

DIRECTORY USEFUL NUMBERS

Office hours Monday - Friday 9 am - 5 pm
except in emergency

Hazel Smith: Pre-School & Ballet
hazel@centralschoolofdance.co.uk or 01277 226777

Nicola Baines: Modern, Jazz & Tap
nicola@centralschoolofdance.co.uk or 07494 750903

Rebecca Wieland: Tap, Drama and Musical Theatre
rebeccalouisewieland@yahoo.co.uk

Natalie Smith
nattyballerina@yahoo.co.uk

Jenny Shuck (accounts)
jenny@centralschoolofdance.co.uk or 07403 769801

www.centralschoolofdance.co.uk

All dates & times will be posted on the web site calendar.
During the winter we found the web site

&

Facebook—Official Central School of Dance & Drama
an extremely useful method of informing everyone if classes were cancelled
due to adverse weather.

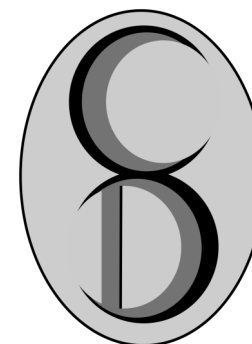

In Step Central School of Dance & Drama www.centralschoolofdance.co.uk

September 2020

WHAT CAN WE SAY—ZOOM ZOOM ZOOM !!!!

Thank you to our entire team as well as our students and their families who trusted us to move from studio to our on line virtual classes, to everyone who rearranged their home spaces and took their classes so seriously through thick and thin.

We would like to thank all teachers who offered their time and effort in making our online classes so unique, caring, engaging, personalized, attentive and professional.

It was hot, it was hard work , over 14 weeks together we delivered 25 dance classes and 36 drama classes per week. We were joined by students from London, Wolverhampton, Cornwall, Ireland, The Lake District and Greece.

Thank you to xx. Daisy has really enjoyed her zoom classes and has looked forward to them but she can't wait to get back to the studio

Well done central. The online classes were great- good job xx

Thank you so much for the classes Olivia looked forward to each one of them xx

Thanks for all your hard work xx

Thanks so much for the classes, Lily's looked forward to them each week and it was nice to see her dancing xx



THIS TERM

Autumn/Winter Term:

Monday 7th September 2020 - Saturday 21st November
 ½ term: Monday 26th - Saturday 31st October

Exams

- We will not be scheduling any Graded exams next term.
- This is due to students not having sufficient studio classes for at least 5 months. We feel, due to the situation, and so many children having their lives turned upside down that the pressure of working towards an exam, within a term and the uncertainty of any further Corona Virus lockdowns is too much.
- We will progress students on to the next Grade after Christmas without the need to take the exam if we feel it is suitable.

Students who were due to take Intermediate and Advanced 1 Modern and Tap exams in March 2020 which were cancelled will be offered, permitting, to take their examinations in November 2020, together with possibly Ballet Grades 6, 7 & 8 and major exams depending on the RAD decision.

Exam Dates R.A.D Ballet: 23rd/24th Nov (tbc)
 I.S.T.D Modern 25th/26th Nov (tbc)
 I.S.T.D Tap 25th/26th Nov (tbc)
 L.A.M.D.A 24th/26th Nov (tbc)



All exam candidates will receive notification individually. Please read the consent form carefully, and inform us of any Students will be issued with a copy of the syllabus music for practice, this must be returned on date of exam. (£5 charge for non return)

Unfortunately due to the high standard required by the exam boards failure to attend all classes will result in withdrawal.

Cancelled Dates or altered classes

None

YEAR DATES

Provisional rough outline dates for forthcoming terms all subject to confirmation.

Winter/Spring Term: Monday 4th January - Saturday 20th March 2021
 ½ term: Monday 15th - Saturday 20th Feb

Exams Dates: 22nd - 27th March (tbc)

Please Note:

We have to wait until landlords have given us dates that are unavailable before final confirmation, particularly start & finish of terms and half terms.

Timetable ~ if you need to alter your timetable contact;

admin@centralschoolofdance.co.uk

Ballet & Pre - School : Hazel 01277 226777

Modern, Jazz & Tap: Nicola 07494 750903

Drama: Rebecca Wieland ~ rebeccalouisewieland@yahoo.co.uk



UNIFORM ORDER FORM

www.centralschoolofdance.co.uk

complete by ticking relevant boxes and email to

danceuniform@mail.com

| | | | | | | | |
|---|--|--|--|--------------------------------|--|--|--|
| PARENT NAME: | | | | STUDENTS NAME: | | | |
| Email address: | | | | Grade: Ballet Modern Tap | | | |
| LEOTARDS: COLOUR | | | | SHOES: | | | |
| BALLET | | | | BALLET | | | |
| | | | | narrow wide | | | |
| | | | | TAP | | | |
| | | | | CHARACTER | | | |
| | | | | low cuban | | | |
| SIZE | | | | 7 | | | |
| 0 1 2 3A 3 4 5 | | | | 7.5 | | | |
| Megan Pink <input type="checkbox"/> | | | | 8 | | | |
| Lilac <input type="checkbox"/> | | | | 8.5 | | | |
| Anna Teal <input type="checkbox"/> | | | | 9 | | | |
| Isabelle Navy <input type="checkbox"/> | | | | 9.5 | | | |
| Royal <input type="checkbox"/> | | | | 10 | | | |
| Black Cami <input type="checkbox"/> | | | | 10.5 | | | |
| | | | | 11 | | | |
| | | | | 11.5 | | | |
| | | | | 12 | | | |
| | | | | 12.5 | | | |
| | | | | 13 | | | |
| | | | | 13.5 | | | |
| | | | | 1 | | | |
| | | | | 1.5 | | | |
| | | | | 2 | | | |
| | | | | 2.5 | | | |
| | | | | 3 | | | |
| | | | | 3.5 | | | |
| | | | | 4 | | | |
| | | | | 4.5 | | | |
| | | | | 5 | | | |
| MODERN & TAP | | | | | | | |
| Angela Kingfisher <input type="checkbox"/> | | | | | | | |
| Helena Black <input type="checkbox"/> | | | | | | | |
| Lynne Magenta <input type="checkbox"/> | | | | | | | |
| BLACK SHORTS | | | | | | | |
| BALLET VOILE WRAP SKIRTS | | | | | | | |
| Size 18-20" 22-24" 26-28" | | | | | | | |
| Pink <input type="checkbox"/> | | | | | | | |
| Black 26" <input type="checkbox"/> 28" <input type="checkbox"/> Navy 28" <input type="checkbox"/> | | | | | | | |
| CARDIGAN/WRAPs | | | | | | | |
| Size 22" 24" 26" 28" | | | | | | | |
| PINK ACRYLIC <input type="checkbox"/> | | | | | | | |
| Size 0 1 2 3A 3 | | | | | | | |
| PINK COTTON <input type="checkbox"/> | | | | | | | |
| BLACK COTTON <input type="checkbox"/> | | | | | | | |
| TIGHTS | | | | | | | |
| age 3-5 5-7 7-9 9-11 11-13 small med large | | | | | | | |
| Ballet Full Footed <input type="checkbox"/> | | | | | | | |
| Convertible <input type="checkbox"/> | | | | | | | |
| Modern Black Footless <input type="checkbox"/> | | | | | | | |
| Tap Black Full Footed <input type="checkbox"/> | | | | | | | |
| ANKLE SOCKS | | | | | | | |
| shoe size 6 - 8.5 9 - 12 12.5 - 3.5 4 - 7 | | | | | | | |
| White <input type="checkbox"/> | | | | | | | |
| Black <input type="checkbox"/> | | | | | | | |
| BALLET SHOE RIBBON <input type="checkbox"/> | | | | | | | |
| CHARACTER SKIRT | | | | | | | |
| - please give measurement in inches waist & length (waist to 2 inches below knee) | | | | | | | |
| Waist = | | | | Length = | | | |
| PRICES: new items | | | | | | | |
| second hand items are individually priced CLICK if happy to receive second hand <input type="checkbox"/> | | | | | | | |
| LEOTARDS:- Megan £14.00 : Anna £16.00 : Isabelle £18.00 : Kingfisher £10.00 : Black £16.00: Magenta £15.00 | | | | | | | |
| SHOES:- Ballet sizes 7 - 3.5 £10.00 sizes 4+ £12.00 : Tap sizes 6 - 1 £20.00 sizes 2 - 5.5 £22.00 : Jazz Tap £40.00 | | | | | | | |
| TIGHTS:- Ballet footed sizes 3 - 11 years £5.00 Convertible £6.50 Modern & Tap Black Footed & Footless £6.50 | | | | | | | |
| SHORTS:- £5.00 SOCKS £2.50 BALLET SHOE RIBBON £2.50 VOILE SKIRTS £12.00 | | | | | | | |
| CARDIGAN/WRAPs Cotton £14.00 Acrylic £10.00 CHARACTER SKIRTS £22.00 - £28.00 | | | | | | | |
| Number of new items: | | | | Total Due (new items) | | | |

Uniform

- All students to attend class in their usual uniform.
- Please make sure clothing is fresh and clean for each class.
- If a student has two or more consecutive classes they will not be expected to change leotards or tights, just footwear.
- As mentioned, Split Soled Jazz shoes or Ballet shoes will be required for Modern and a Yoga mat for floor exercises. Please have your own hand sanitizer for use during class. It is our standard practice to request all students have securely tied hair but in present circumstances this is imperative.

SCHOOL SHOP **OPEN SATURDAYS**

10.00—11.15 for COLLECTION ONLY

- For the initial first term we will be unable to open our school shop on Saturdays. If you need to purchase uniform orders will be taken by email.
- Please email your order to danceuniform@mail.com stating if you prefer new or second hand items. All second hand items are washed, ironed (if appropriate) and quarantined before available for purchase.
- Orders will be bagged up ready for collection from the New Road foyer of the United Reformed Church on Saturday mornings between 10.00-11.15am.
- There will be no changing facilities to try on goods so any goods that need to be returned must be returned in their original packaging and will then be quarantined for a week. Exchanges and refunds will only be given if items are **returned unworn in original packaging.**
- Ballet Shoes are available in half sizes and two width fittings. Normally order 1 ½ times larger than shoe size.
- Payment must be in **correct cash only** and receipts will be placed in the bags.
- If ordering Character Skirts (for Grade 1-8 Ballet) please give waist and length (2 inches under the knee) measurements when ordering.
- When collecting goods only one person is permitted to enter the New Road foyer at a time. A face covering must be worn when entering the building.

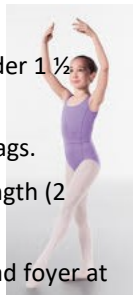
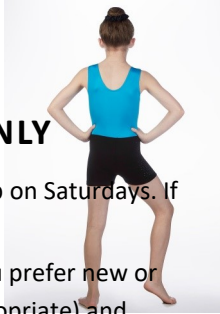

SWAPPING ITEMS (SECOND HAND FOR SECOND HAND)

Since we are, in the short term, no longer running the dance shop as we did previously, we are only a collection point for picking up orders and dropping off donations, returns or exchanges. It is with regret that we are unable to give you the service we provided before of donated second hand dance uniform and swapping for other second hand uniform. We apologise for this inconvenience.

Junior & Senior PRIZE GIVING & AWARDS

2020

So sad to have missed our annual prize giving event. Here is a little throw back to last years. It's always such a happy event where we get to celebrate our students hard work and successes as well as watch some fabulous dance and drama performances .

This year our graduate students were:

Robert Eager, Alice Keely, Amelia Clarke, Isobel Binnell we wish them well, good fortune for the future and hope they keep in touch.

Return of trophies: *Please can all trophies awarded in 2019 be returned to studio 1 or 2*

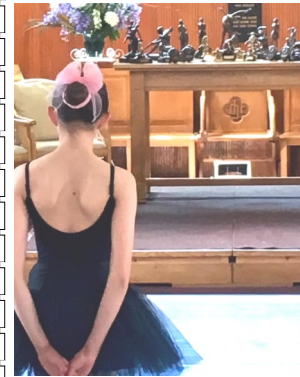

FEES

Fees must have been paid by 31st August to qualify for discount, remember payments by instalments do not qualify for discount

And LATE PAYMENT FEE £5.00 PER WEEK begins at half term and continues until account is settled

The majority of our invoices and correspondence are sent by email.

In order for us to keep this system efficient please note the following:-

- Please ensure that we have your correct and up to date email address
- Please check your spam/junk mail
- Please note that, particularly if you have more than one child at the school, then your pdf file may be more than one page long - please scroll down to make sure you have seen it all!
- Exam invoices are sent in a separate email.
- If you cannot open the file, or it is blank, please ensure that you have an up to date version of Adobe Reader.

This is obtainable as a free download from the internet.

- Please make sure that you pay the correct fee into the correct account with your child's name or account number as a reference.
- If we do not have your email address and you would like your invoice sent electronically please contact Jenny at jenny@centralschoolofdance.co.uk or phone 07403 769801

On Line Banking

- please state pupils name

Term & Drama Fees:
Exam Fees:

HSBC, Account No: 41605917, Sort Code: 40-13-22
HSBC, Account No: 01544551, Sort Code: 40-13-22

Return to Studio – ‘Covid Safe’

We have to make a few changes to how Central usually operates but the safety of our students, staff and parents is of our main concern.

However, we must make it clear to parents that even with these measures in place to minimise contact between students, staff and parents, we can not completely eliminate the risk to your child whilst on premises, and indeed no school can.

How will Parents/Carers Drop Off and Pick Up

- With our new measures we cannot permit any Parent/Carer to enter the premises. Parents/Carers will be required to drop their child off at their allocated Studio entrance where your child will be escorted to their appropriate class.
- Taking into consideration the age of our youngest students in **Toddlers Music & Movement** and **First Tap & Ballet**, Parents/Carers will be permitted to enter the foyer of the church to drop their child off. They will be greeted by the teacher. However, no changing facilities will be available, so please come ready & dressed for class. May we request all Parents/Carers wear a face covering when entering the building.
- All students will be asked to either wash their hands or use hand sanitizer on arrival. Their temperature may be taken.
- Students will be brought to their allocated Studio exit for collection by their Parent/Carer. All Parents/Carers are required to wait outside the building.
- We ask all Parent/Carers to be prompt with arrival/collection times and observe social distancing whilst waiting. Late arrival may result in the student not being permitted to enter. If exceptional circumstances require a Parent/Carer to enter the building we request a face covering to be worn.

How Will Students Enter The Studio

- The entrance/exit for Studio 1 (*downstairs*) & Drama students will be from the grass entrance opposite the Multi-Story Car Park.
- The entrance/exit for Studio 2 (*upstairs*) will be from New Road opposite the Library.
- Unfortunately due to the current situation, the Ursuline is temporarily not able to permit us to use Studio 3. We have secured the temporary use of the Brentwood Theatre to cover classes on Tuesdays, Fridays & Saturdays. Monday & Thursday classes will now be in Studio 1 for the time being.
- The entrance/exit for the Brentwood Theatre is Shenfield Road opposite the doctor's surgery. Students will enter/exit the Theatre at the main entrance. Parents will be permitted to drive in to the car park to drop off/collect but as it is not the Theatre's car park will be unable to park there to wait. If anyone coming from a distance needs available parking please speak to Nicola.
- As all Studio communal surfaces will be cleaned after each class, students will be asked to line up and wait outside the studio, socially distancing, until the Studio is ready and they are invited to enter.

Reporting Symptoms

- If any student is showing any symptoms of Covid-19 please do not send them to class and notify us immediately so we can notify all parents who that student has come in to contact with.
- If a student or staff member develops symptoms compatible with coronavirus (COVID-19), they will be sent home and advised to self-isolate for 10 days and arrange to have a test to see if they have coronavirus COVID-19. This can be done by visiting [NHS.UK](https://www.nhs.uk) to arrange or contact NHS 119 via telephone if internet access is not available. Household members should self-isolate for 14 days.
- If the student or staff member tests negative, they can return to the studio and the their household members can end their self-isolation.
- If the student or staff member tests negative but is unwell, they should not return to the studio until they are recovered.
- If any student has a high temperature when their temperature is taken on arrival or displays any Covid-19 symptoms whilst on the premises their Parent/Carer will be contacted to collect them immediately. All Parent/Carers of students within the class will be notified.
- Please make sure we have your up-to-date contact details, especially mobile telephone numbers.
- All staff have completed a Coronavirus (Covid-19) Awareness course. Central's Designated Safeguarding Lead is Nicola Baines who can be contacted either by email - nicola@centralschoolofdance.co.uk or phone - 07494 750903 should any student or parent/carer have any cause for concern.

IMPORTANT - ALLERGIES

With the number of students on the premises we are always considering their health and safety. Students often snack before or between classes and we are aware there a number of children who have food allergies. The most common and concerning is NUT ALLERGIES.

Therefore with this in mind

Please can we make CENTRAL a NUT FREE zone
and ask that pupils are encouraged not to share their snacks.



MARCH BALLET EXAMS

Students from Primary to Advanced 1 were able to take their ballet exams despite lockdown.

The Royal Academy of Dance agreed to accept recordings and with the help of All Media works who kindly lent equipment, free of charge, we were able to film the exams, just in time. We had to wait until July for the results however we are so proud and

delighted for our students who all achieved outstanding marks, in difficult times. **CONGRATULATIONS**



CENTRAL SCHOOL of DANCE UNIFORM with CODE

www.dancedirect.com 0800 044 8440

PRE-SCHOOL

Same as Pre-Primary Ballet
& Black Tap Shoes for First & Beginners Tap

BALLET

PRE-PRIMARY, PRIMARY & GRADE 1

| | CODE |
|--|-------------|
| IDS PINK Megan Leotard | SKU: RAD003 |
| PINK Emilia Wrap over Skirt (NOT Grade1) | SKU: RAD007 |
| White Socks | SKU: S0 |
| Pink Leather Ballet Shoes with Elastic | SKU: BL209 |
| GRADE 1 Black Low Heel Character Shoes | SKU: SCS |
| Character Skirt (purchased from Central School of Dance) | |

GRADE 2 & 3

| | |
|--|-------------|
| IDS LILAC Megan Leotard | SKU: RAD003 |
| White Socks | SKU: S0 |
| Pink Leather Ballet Shoes | SKU: BL209 |
| (G2 with Elastic, G3 with Ribbon) | |
| GRADE 2 Black Low Heel Character Shoes | SKU: SCS |
| GRADE 3 Black Cuban Heel Character Shoes | SKU: SCC |
| Character Skirt (purchased from Central School of Dance) | |

GRADE 4 & 5

| | |
|--|-------------|
| IDS TEAL Anna Leotard | SKU: RAD002 |
| Pink Convertible Ballet Tights | SKU: AD136 |
| Pink Leather Ballet Shoes with Ribbons | SKU: BL209 |
| Black Cuban Heel Character Shoes | SKU: SCC |
| Character Skirt (purchased from Central School of Dance) | |

GRADE 6, 7 & 8

| | |
|--|--------------|
| CAPEZIO BLACK BraTek Camisole Leotard | SKU: CZEX110 |
| Pink Convertible Ballet Tights | SKU: AD136 |
| Pink Leather Ballet Shoes with Ribbons | SKU: BL209 |
| Black Cuban Heel Character Shoes | SKU: SCC |
| Character Skirt (purchased from Central School of Dance) | |

INTRO to MAJORS & INTER FOUNDATION

| | |
|---|-------------|
| NAVY Isabelle Camisole Leotard | SKU: RAD004 |
| Pink Convertible Ballet Tights | SKU: AD136 |
| Pink Leather Ballet Shoes with Ribbons | SKU: BL209 |
| Pink Satin Soft Shoes with ribbon for EXAMS | |

INTERMEDIATE & ABOVE

| | |
|---|-------------|
| ROYAL BLUE Isabelle Camisole Leotard | SKU: RAD004 |
| Pink Convertible Ballet Tights | SKU: AD136 |
| Pink Leather Ballet Shoes with Ribbons | SKU: BL209 |
| Satin Soft Black Shoes & Satin Pointe Shoes | |

ADVANCED 1 & 2

| | |
|---|--|
| Satin Soft Black Shoes & Satin Pointe Shoes | |
| Black or Royal Blue Camisole Leotard | |
| Matching Tutu - Black or Royal Blue | |

BOYS

| | |
|---|-----------|
| PRE-PRIMARY- GRADE 2 Black Cycle Shorts | SKU: 817A |
| White Short sleeved Leotard | SKU: 2300 |

| | |
|---------------------------------|-----------------------|
| White Socks (for Ballet) | Black Socks (for Tap) |
| White Ballet Shoes (for Ballet) | Black Tap Shoes |

| | |
|--|-----------|
| GRADE 3 & ABOVE Black/Navy Footless Tights | SKU: 2500 |
| White sleeveless Leotard | SKU: 2400 |

| | |
|---------------------------------|-----------------------|
| White Socks (for Ballet) | Black Socks (for Tap) |
| White Ballet Shoes (for Ballet) | Black Tap Shoes |

MODERN

GRADE 1, 2 & 3

| | CODE |
|---|------------|
| Kingfisher 'Angela' Ruched Lycra leotard | SKU: Q2AN |
| Black Lycra shorts | SKU: 817A |
| Black footless tights for winter, NOT EXAMS | SKU: AD124 |

GRADE 4

| | |
|--|------------|
| 'Helena' Black sleeveless Ruched Lycra leotard | SKU: Q32 |
| Black Lycra shorts | SKU: 817A |
| Black footless tights for winter, NOT EXAMS | SKU: AD124 |

GRADE 5 & 6

| | |
|--|----------|
| 'Helena' Black sleeveless Ruched Lycra leotard | SKU: Q32 |
| Black Seamless Footless SHEER Tights | |
| Foot Thongs (optional) | |

INTER FOUNDATION - ADVANCED 2

| | |
|--------------------------------------|--|
| Any Black Leotard (non balletic) | |
| Black Seamless Footless SHEER Tights | |
| Foot Thongs (optional) | |

TAP

PRIMARY, GRADE 1 & 2

| | CODE |
|---|------------|
| Kingfisher 'Angela' Ruched Lycra leotard | SKU: Q2AN |
| Black Lycra shorts | SKU: 817A |
| Black full footed tights for winter NOT EXAMS | SKU: AD103 |
| Black Ankle Socks | SKU: S0 |
| Black BLOCH P.U. Tap Shoes | |
| with Tele tone Toe & Heel Taps | SKU: BL330 |

GRADE 3

| | |
|--|------------|
| Black 'Helena' sleeveless Ruched Lycra leotard | SKU: Q32 |
| Black Lycra shorts | SKU: 817A |
| Black full footed tights for winter NOT EXAMS | SKU: AD103 |
| Black Ankle Socks | SKU: S0 |
| Black BLOCH P.U. Tap Shoes | |
| with Tele tone Toe & Heel Taps | SKU: BL330 |

GRADE 4 & 5

| | |
|--|------------|
| Black 'Helena' sleeveless Ruched Lycra leotard | SKU: Q32 |
| Black full footed tights | SKU: AD103 |
| Black BLOCH P.U. Tap Shoes | |
| with Tele tone Toe & Heel Taps | SKU: BL330 |

GRADE 5

| | |
|--|------------|
| 'Helena' Black sleeveless Ruched Lycra leotard | SKU: Q32 |
| Black full footed SHEER tights | |
| Black BLOCH Low Heel Jazz Tap Shoes | |
| with Tele tone Toe & Heel Taps | SKU: BL301 |

GRADE 6

| | |
|---|------------|
| "Lynn" Two Tone Black/Magenta High Neck Keyhole Leotard | SKU: Q36 |
| Black full footed SHEER tights | |
| Black BLOCH Low Heel Jazz Tap Shoes | |
| with Tele tone Toe & Heel Taps | SKU: BL301 |

JAZZ

JAZZ A & AA

| | |
|--------------------------------|--|
| Any Black Leotard | |
| Black Seamless Footless Tights | |
| Foot Thongs | |

- Students will enter and place their belongings in their allocated space around the Studio. We ask all Students come ready to dance with only a tracksuit or similar clothing to remove.

Classes

- Students will be allocated a dance space which they must remain in and not move about the Studio unless instructed to do so.
- For Modern & Jazz lessons, all Students will be required to wear footwear. No bare feet will be permitted. Split Soled Jazz shoes or Ballet shoes will be expected to be worn.
- For floor exercises in Modern & Body Con lessons, a personal yoga mat will be required for the student to lie on.
- Students will need to bring their own hand sanitizer for use during class.
- Teachers will refrain from hands on correction, and remain in the allocated teaching area within the studio during class.

We have dedicated toilets for each studio which will be cleaned in between classes. Studio 1 will use the disabled toilet in the garden foyer. Studio 2 will use the toilets in the New Road foyer and in the Brentwood Theatre students will use the disabled toilet front of house.

Timetable Adjustment

- It has been necessary to make timetable adjustments to accommodate the changes we need to implement. There will be a sufficient gap between classes to allow for cleaning and change over of students. Some lessons have been shortened to accommodate this. You may find your child has been moved up to the next grade or asked to attend class on a different day. This is necessary as we have had to limit the number of students permitted to dance in each lesson. By doing this we can accommodate all students back to class.

Musical Theatre It is with a heavy heart that we will be presently unable to offer our Musical Theatre classes. Under the current circumstances we are delaying the start of these lessons until January 2021.

Show 2021

- We are very sad to announce we will unlikely be able to put on our usual Bi-Annual Production in 2021. This is due to not knowing when Theatres will be able to open & the booking availability.
- A Production is a huge undertaking with enormous cost and due to this uncertainty we feel it may be advisable to defer our next Bi-Annual Show until 2022. We know this will cause huge disappointment, especially to students whose last show it would have been, but we hope you can all understand our situation. **However**
- We have decided to produce a smaller senior performance at the Brentwood Theatre hopefully next June/July if circumstances allow. We will keep you updated if we manage to get a booking and are able to confirm this will go ahead. We will also notify the higher senior grades who will be involved.



Alumni July

Over July many of our past students got in touch with us, read their stories on Facebook or Instagram

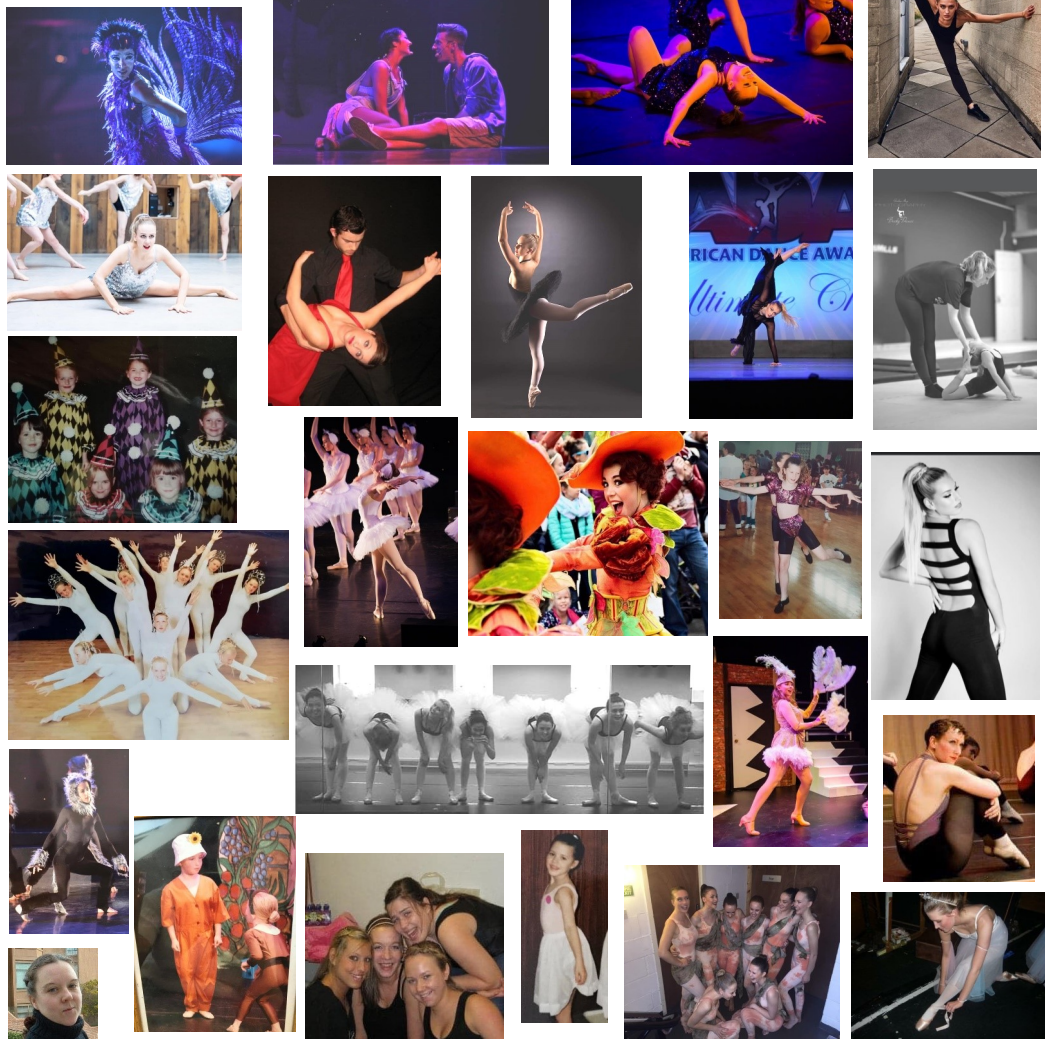

START a NEW CLASS

Pupils of Central are invited to try a variety of new disciplines, at various ages.

However this does not exclude a pupil wishing to commence any subject at a later time please do not hesitate to enquire.

Ballet & Pre - School : Hazel 01277 226777

Modern, Jazz & Tap: Nicola 07494 750903

Drama: Rebecca Wieland: rebeccalouisewieland@yahoo.co.uk



TAP

Thursday 1.45-2.30

Drop in only £6 per class

contact Rebecca

rebeccalouisewieland@yahoo.co.uk

TIMETABLE

SEPTEMBER 2020

| MONDAY | | | |
|---|-------------------------------|----------|---|
| studio 1 use grass entry | studio 2 use New Road | studio 3 | william hunter room use grass entry |
| 1.45 - 2.30 toddlers music & movement | | | |
| 4.00 - 4.45 1st tap & ballet | | | 4.00 - 4.40 LAMDA |
| 5.15 - 6.15 grade 6 ballet | 4.45 - 6.00 jazz | | 4.50 - 5.20 LAMDA |
| 6.30 - 7.15 grade 4 ballet | 6.15 - 7.15 inter tap | | 5.30 - 6.10 LAMDA |
| 7.15 - 8.00 grade 4 tap | 7.30 - 8.15 grade 5 ballet | | |
| | 8.15 - 9.00 grade 5 tap | | |

| TUESDAY | | |
|----------|--|--|
| studio 1 | studio 2 use New Road | studio 3 Brentwood Theatre |
| | 4.00 - 4.45 grade 2 ballet | |
| | 5.00 - 6.15 intermediate foundation ballet & pointe | 4.30 - 5.30 advanced 1 tap 5.45 - 6.45 advanced 2 tap |
| | 6.30 - 7.15 grade 3 ballet | 7.00 - 7.45 grade 6 tap |
| | 7.30 - 8.45 advanced 2 ballet | 8.00 - 9.00 intermediate tap |

| WEDNESDAY | | |
|---|---|----------------------|
| studio 1 use grass entry | studio 2 use New Road | studio 3 |
| 1.45-2.30 ADULT TAP | | |
| 4.00 - 5.00 introduction to majors | 4.00 - 4.45 grade 1 ballet | |
| 5.15 - 6.15 IF ballet & body con | 5.00 - 6.00 grade 7 ballet & pointe | 4.00 - 4.40 LAMDA |
| 6.30 - 7.45 inter ballet & body con | 6.15 - 7.15 grade 8 ballet | 4.50 - 5.30 LAMDA |
| | | 5.40 - 6.20 LAMDA |
| | | 6.30 - 6.50 LAMDA |
| | | 7.00 - 7.45 LAMDA |
| | | |

| THURSDAY | | | |
|---|---|----------|---|
| studio 1 use grass entry | studio 2 use New Road | studio 3 | william hunter room use grass entry |
| 1.45-2.30 ADULT TAP | | | |
| 4.00 - 5.00 introduction to majors | 4.00 - 4.45 grade 1 ballet | | 4.00 - 4.40 LAMDA |
| 5.15 - 6.15 IF ballet & body con | 5.00 - 6.00 grade 7 ballet & pointe | | 4.50 - 5.30 LAMDA |
| 6.30 - 7.45 inter ballet & body con | 6.15 - 7.15 grade 8 ballet | | 5.40 - 6.20 LAMDA |
| | | | 6.30 - 6.50 LAMDA |
| | | | 7.00 - 7.45 LAMDA |
| | | | |

| FRIDAY | | |
|-------------------------------|-------------------------------|---|
| studio 1 use grass entry | studio 2 use New Rd entry | studio 3 Brentwood Theatre |
| 4.00 - 4.45 grade 1 tap | 4.00 - 4.45 grade 1 modern | 4.15 - 5.30 advanced 1 ballet pointe & body con |
| 4.45 - 5.30 grade 2 modern | 4.45 - 5.30 primary tap | 5.45 - 7.00 advanced 2 ballet pointe & body con |
| 6.00 - 6.45 grade 3 tap | 6.00 - 6.45 grade 3 modern | |
| 6.45 - 7.30 grade 4 modern | 6.45 - 7.30 grade 2 tap | |

| SATURDAY | | | |
|--------------------------------------|--|---|---|
| studio 1 use grass entry | studio 2 use New Rd entry | studio 3 Brentwood Theatre | william hunter room use grass entry |
| 9.00 - 9.45 1st tap & ballet | 9.00 - 10.15 grade 6 ballet & pointe | 9.30 - 10.45 advanced 2 modern | 9.00 - 9.40 LAMDA |
| 10.15 - 11.15 beg tap & pp ballet | 10.45 - 11.30 grade 2 ballet | 11.00 - 12.00 inter foundation modern | 9.50 - 10.30 LAMDA |
| 11.45 - 12.30 grade 1 ballet | 11.30 - 12.15 grade 2 tap | 12.15 - 1.30 advanced 1 modern | 10.40 - 11.20 LAMDA |
| 1.45 - 2.30 primary ballet | 1.45 - 2.30 grade 3 tap | | |
| 2.30 - 3.15 primary tap | 2.30 - 3.15 grade 3 ballet | 1.45 - 3.00 inter modern | |
| 3.30 - 4.15 grade 4 tap | 3.30 - 4.15 grade 5 ballet | 3.15 - 4.30 advanced 1 modern | |
| 4.15 - 5.00 grade 4 ballet | 4.15 - 5.00 grade 5 tap | | |

Studio 1: Downstairs- United Reformed Church, Grass Entrance.

Studio 2: Upstairs- United Reformed Church Hall, New Road

Studio 3: Brentwood Theatre

William Hunter Room: United Reformed Church Hall - use garden foyer

KEY

EXAM COACHING

PRE SCHOOL

BALLET

MODERN

TAP

JAZZ & BODY CON

LAMDA & MUSICAL THEATRE

ADULT