

DIRECTORY USEFUL NUMBERS

Office hours Monday - Friday 9 am - 5 pm
except in emergency

Hazel Smith: Pre-School & Ballet
hazel@centralschoolofdance.co.uk or 01277 226777

Nicola Baines: Modern, Jazz & Tap
nicola@centralschoolofdance.co.uk or 01277 621500

Rebecca Wieland: Tap, Drama and Musical Theatre
rebeccalouisewieland@yahoo.co.uk

Natalie Smith
nattyballerina@yahoo.co.uk

Jenny Shuck (accounts)
jenny@centralschoolofdance.co.uk or 07403 769801

www.centralschoolofdance.co.uk

All dates & times will be posted on the web site calendar.
During the winter we found the web site
&

Facebook—Official Central School of Dance & Drama
an extremely useful method of informing everyone if classes were cancelled
due to adverse weather.

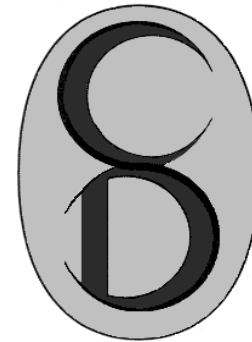

In Step Central School of Dance & Drama www.centralschoolofdance.co.uk

January 2019

HAPPY NEW YEAR

We hope you all had a lovely festive break with family and friends.
Thank you for the many beautiful cards and presents.

THERE IS PLENTY TO READ 

EVOLUTION BORN to DANCE

All parents of pupils (from Primary grade & above) invited to participate
in our school production should have now received and returned the
following by email:

- Theatre Rehearsal Schedule, Performance Dates & Costs
- Rehearsal & Performance Terms & Conditions
- Performance Contract & Consent Form
- Chaperone request

ALL CONTRACTS & CONSENT/NON PARTICIPATION FORMS WITH REMITTANCE SHOULD NOW HAVE BEEN RETURNED

It is necessary for us to know the number of pupils involved to organise
and license the required numbers of chaperones (which can take several
months) therefore if we have NOT received confirmation it will be
assumed that the student is not participating.

IF YOU HAVE NOT RECEIVED YOUR CONTRACT PLEASE CHECK YOUR
JUNK MAIL or CONTACT nicola@centralschoolofdance.co.uk

THIS TERM

Spring Term: Sat 5th Jan 2019 — Sat 30th March
½ term: 18th — 23rd Feb

Exams Dates Drama; RAD Ballet - Mon 1st & Tues 2nd April
LAMDA - Thurs 14th February

All exam and presentation candidates will have received notification individually. Please read the consent form carefully, and inform us of any dates you cannot make. Students will be issued with a copy of the syllabus music for practice, this must be returned on date of exam. (£5 charge for non return)

Unfortunately due to the high standard required by the exam boards failure to attend all classes will result in withdrawal

CANCELLED DATES ~ read carefully ~

THERE WILL BE NO CLASSES (in any studios) **HELD on**

Wednesday 23rd, Thursday 24th, Friday 25th & Saturday 26th January

Replacement classes : Saturday 5th Jan will replace the 26th Jan.
all other classes have been changed accordingly.

DATES FOR YOUR DIARY

Provisional dates for confirmation

Summer Term: Mon 29th April — Sat 13th July
½ term: Tues 27th May — Sat 1st June

Exams Dates ISTD Tap: Date to be confirmed
LAMDA: Thurs 20th June

Junior and Senior Prize Giving & Awards ~ Studio 2 ~ Church studios
Sunday 30th June see page 11

Autumn Term: Monday 9th September

Please Note: when dates are published they are subject to confirmation.
We have to wait until landlords have given us dates that are unavailable before final confirmation, particularly start & finish of terms.



NEW/NEARLY NEW/EXCHANGE SHOP

EVERY SATURDAY MORNING

9.00 - 11.15

New Uniform NOW available.

We have a supply of new/nearly new school uniform



**Buy or exchange uniform at our
Saturday morning shop**



Stock is dependent on availability

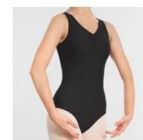

If you have any nearly new/hardly worn items please donate.

Buy your show t shirt before stock runs out

PUTTING ON A PRODUCTION ~ ATTENDANCE

Putting on a production involving over 400 pupils, at a professional theatre is a mammoth task and an immensely expensive project. Therefore, please could we ask all parents & students to support us in this huge preparation and have 100% attendance in class unless extenuating circumstances prevent.



From January 2019 until specified rehearsal dates in July at the Playhouse, all rehearsals will be within class time.

Continual absence from class will not be tolerated as it hinders both choreography and costume fitting. Any student with continual absence will be withdrawn from the production.

Costume fittings from the initial measuring of students to the final fitting will also be within class time. Gerry Wieland, our costumer, gives her time freely, coming into class around her work commitments and it is embarrassing and inconvenient when students are missing.

Any student unable to commit to all required rehearsals at the theatre will not be permitted to participate in the production.

NOT WISHING TO PARTICIPATE

If, for whatever reason, you decided that your child does not wish to or cannot participate. PLEASE, PLEASE let us know by returning the non participation form.

We can then PLAN OUR CLASSES AND CHOREOGRAPHY to ensure those pupils do not feel excluded. This will also avoid any unnecessary awkward situations in class.

FURTHER INFORMATION will be issued at Easter

- * Individual Timetables for rehearsals.
- * Arrival times for performances.
- * Theatre rules.
- * Directions & Maps.



FEES, INVOICES & TIMETABLE

Fees for all classes & exams
must have been paid in full by 12th JANUARY to qualify for discount

Payment by instalments: Do not qualify for discount & fees must be fully paid by end of term.

Late Payment: Payments not received by the first day of half term will incur a £5.00 per week charge from that date until payment made in full.

In order for us to keep this system efficient please note the following:-

- Please ensure that we have your correct and up to date email address
- If we do not have your email address, are experiencing any problems or to alter your invoice, let us know — contact Jenny : 07403 769801
jenny@centralschoolofdance.co.uk

On Line Banking ~ please state pupil's name. Please make sure that you pay the correct fee into the correct account with your child's name or account number as a reference.

Term & Drama Fees: HSBC, Account No: 41605917, Sort Code: 40-13-22
Exam Fees: HSBC, Account No: 01544551, Sort Code: 40-13-22

Timetable ~ if you need to alter your timetable contact;

Ballet & Pre - School : Hazel 01277 226777 or hazel@centralschoolofdance.co.uk
Modern, Jazz & Tap: Nicola 01277 621500 or nicola@centralschoolofdance.co.uk
Drama; Rebecca: rebeccalouisewieland@yahoo.co.uk

DRAMA FEES

Please note our drama lessons are not included in the discount price tariff.

WANT TO START NEW CLASSES

If any pupil wishes to start any new classes this new year please feel welcome to two free trial classes. Email. admin@centralschoolofdance.co.uk

EVOLUTION - Born to Dance

SHOW T Shirts (see page 6)
BOOK THEATRE TICKETS (see page 10)

ADULT CLASSES

ADULT TAP CLASS

Thursday 1.45 — 2.30 Studio 1
(downstairs URC)

ADULT BALLET CLASS

Tuesday 1.45 — 2.30 Studio 2
(upstairs URC)

Pay as you go = £6.00 per class



MUSICAL THEATRE

THURSDAY senior 4.00-5.00
junior 5.00-6.00

studio 1 (downstairs URC)

Please come along for a free trial class

Other local dance wear shops

World of Dance Chelmsford

www.worldofdance.co.uk 01245 347704 Open: Mon - Sat 9:00 - 5:30pm
Unit 26, Waterhouse Business Centre,
2 Cromar Way, Chelmsford, Essex, CM1 2QE

Pink Pointes Dancewear

www.pinkpointes.co.uk 01708 438584 Open: Mon-Sat 9.30 - 5.00
1A Suttons Ln, Hornchurch RM12 6RD

The Chelmsford Ballet Company

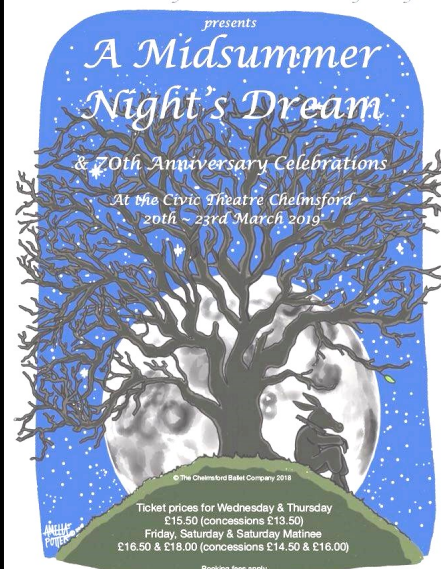

Theatre Box Office : 01245 606505 — www.chelmsford.gov.uk/theatres



Music for Christmas

Alongside the Hutton & Shenfield Choral Society, a number of our students sang in the St Thomas' School Choir at the Brentwood Centre on Saturday 22nd Dec. Victoria Abbott and Sam Ellis performed in excerpts of the Nutcracker with the Chelmsford Ballet Company.



Central in Panto

So proud of our hard working pupils.

Shayla McCormack performed in The Astonishing Adventures of Pinocchio over Christmas.

Parker Maher (5th from right in bottom row) played the Boy Scrooge and the Boy Getting Turkey as well as ensemble pieces in A Christmas Carol.



PRACTICE MAKES PERFECT

With a total of over 400 pupils arriving at the theatre to perform it is necessary that we are confident everyone is able to secure their hair into a neat and tidy bun ~ with pins and net.

Therefore from NOW until the show it will be compulsory for all students to wear their hair in a bun ~ for all classes ~ Ballet, Tap and Modern.

Making a Successful (stay-in) Bun

You have until July to reach perfection!



1 Brush hair and tie in a secure pony tail.



2 Twist tightly, pulling gently down.



3 Curl and twist around band.



4 Using a hair pin, catch a small piece of hair from the top edge of the bun and pin under – repeat this a couple of times around the bun.

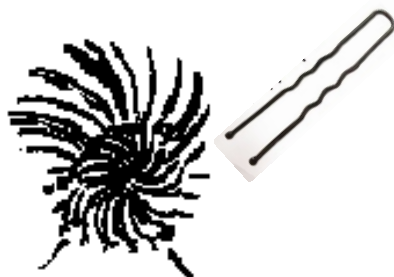

5 Cover with a fine hair coloured net and use a few more pins if necessary.



CENTRAL SCHOOL of DANCE UNIFORM with CODE

www.firstposition.com 033 0333 0222

PRE-SCHOOL

Same as Pre-Primary Ballet
& Black Tap Shoes for First & Beginners Tap

BALLET

PRE-PRIMARY, PRIMARY & GRADE 1

	CODE
IDS PINK Megan Leotard	SKU: RAD003
PINK Emilia Wrap over Skirt (NOT Grade1)	SKU: RAD007
White Socks	SKU: S0
Pink Leather Ballet Shoes with Elastic	SKU: BL209

GRADE 2 & 3

IDS LILAC Megan Leotard	SKU: RAD003
White Socks	SKU: S0
Pink Leather Ballet Shoes (G2 with Elastic, G3 with Ribbon)	SKU: BL209
GRADE 2 Black Low Heel Character Shoes	SKU: SCS
GRADE 3 Black Cuban Heel Character Shoes	SKU: SCC
Character Skirt (purchased from Central School of Dance)	

GRADE 4 & 5

IDS TEAL Anna Leotard	SKU: RAD002
Pink Convertible Ballet Tights	SKU: AD136
Pink Leather Ballet Shoes with Ribbons	SKU: BL209
Black Cuban Heel Character Shoes	SKU: SCC
Character Skirt (purchased from Central School of Dance)	

GRADE 6, 7 & 8

CAPEZIO BLACK BraTek Camisole Leotard	SKU: CZBX110
Pink Convertible Ballet Tights	SKU: AD136
Pink Leather Ballet Shoes with Ribbons	SKU: BL209
Black Cuban Heel Character Shoes	SKU: SCC
Character Skirt (purchased from Central School of Dance)	

INTRO to MAJORS & INTER FOUNDATION

NAVY Isabelle Camisole Leotard	SKU: RAD004
Pink Convertible Ballet Tights	SKU: AD136
Pink Leather Ballet Shoes with Ribbons	SKU: BL209
Pink Satin Soft Shoes with ribbon for EXAMS	

INTERMEDIATE & ABOVE

ROYAL BLUE Isabelle Camisole Leotard	SKU: RAD004
Pink Convertible Ballet Tights	SKU: AD136
Pink Leather Ballet Shoes with Ribbons	SKU: BL209

Satin Soft Black Shoes & Satin Pointe Shoes

ADVANCED 1 & 2

Satin Soft Black Shoes & Satin Pointe Shoes	
Black or Royal Blue Camisole Leotard	
Matching Tutu - Black or Royal Blue	

BOYS

PRE-PRIMARY- GRADE 2	Black Cycle Shorts	SKU: 817A
	White Short sleeved Leotard	SKU:2300

White Socks (for Ballet)	Black Socks (for Tap)
White Ballet Shoes (for Ballet)	Black Tap Shoes

GRADE 3 & ABOVE	Black/Navy Footless Tights	SKU: 2500
	White sleeveless Leotard	SKU: 2400

White Socks (for Ballet)	Black Socks (for Tap)
White Ballet Shoes (for Ballet)	Black Tap Shoes

MODERN

GRADE 1, 2 & 3	CODE
Kingfisher 'Angela' Ruched Lycra leotard	SKU: Q2AN
Black Lycra shorts	SKU: 817A
Black footless tights for winter, NOT EXAMS	SKU: AD124

GRADE 4

'Helena' Black sleeveless Ruched Lycra leotard	SKU: Q32
Black Lycra shorts	SKU: 817A
Black footless tights for winter, NOT EXAMS	SKU: AD124

GRADE 5 & 6

'Helena' Black sleeveless Ruched Lycra leotard	SKU: Q32
Black Seamless Footless SHEER Tights	
Foot Thongs (optional)	

INTER FOUNDATION- ADVANCED 2

Any Black Leotard (non balletic)	
Black Seamless Footless SHEER Tights	
Foot Thongs (optional)	

TAP

PRIMARY, GRADE 1 & 2

Kingfisher 'Angela' Ruched Lycra leotard	SKU: Q2AN
Black Lycra shorts	SKU: 817A
Black full footed tights for winter NOT EXAMS	SKU: AD103
Black Ankle Socks	SKU: S0
Black BLOCH P.U. Tap Shoes	
with Tele tone Toe & Heel Taps	SKU: BL330

GRADE 3

Black 'Helena' sleeveless Ruched Lycra leotard	SKU: Q32
Black Lycra shorts	SKU: 817A
Black full footed tights for winter NOT EXAMS	SKU: AD103
Black Ankle Socks	SKU: S0
Black BLOCH P.U. Tap Shoes	
with Tele tone Toe & Heel Taps	SKU: BL330

GRADE 4 & 5

Black 'Helena' sleeveless Ruched Lycra leotard	SKU: Q32
Black full footed tights	SKU: AD103
Black BLOCH P.U. Tap Shoes	
with Tele tone Toe & Heel Taps	SKU: BL330

GRADE 5

'Helena' Black sleeveless Ruched Lycra leotard	SKU: Q32
Black full footed SHEER tights	
Black BLOCH Low Heel Jazz Tap Shoes	
with Tele tone Toe & Heel Taps	SKU: BL301

GRADE 6

'Lynn' Two Tone Black/Magenta High Neck Keyhole Leotard	SKU: Q36
---	----------

Black full footed SHEER tights	
Black BLOCH Low Heel Jazz Tap Shoes	
with Tele tone Toe & Heel Taps	SKU: BL301

JAZZ

JAZZ A & AA

Any Black Leotard	
Black Seamless Footless Tights	
Foot Thongs	

EVOLUTION SHOW T SHIRTS

Bottle/Army Green with black printing front & back



**Will be available
shortly to
purchase
at the Saturday
Shop 9.00—11.15
(church studios)**



JUNIOR: £10.00

ages years: 5/6 (25/28") 7/8 (28-30"), 9/10 (30/32") & 11/12 (32/34")

SENIOR: £12.00

x small (size 6/8), small (size 10), medium (size 12) & large (size 14)

NO need to order.

CASH ONLY PLEASE

TIMETABLE January — July 2019

Part of the preparation for Evolution involves grouping the children into teams, within the school timetable and various classes, ensuring wherever possible, that pupils participating perform all their dances in the same evening/matinee show. Hopefully avoiding split performances and extra rehearsals.

Therefore when you received your invoices and timetables for this term, you may have found (not in all cases) that we have swapped your weekly class to a different time.

We appreciate it may not be possible for everyone to accommodate our requests, if this is the case please call and we will adjust, where we can, according to your needs.

Major ballet classes continue as normal as they are essential for strength and technique.

Students attending Advanced 1 & 2 ballet will rehearse Saturday afternoon

Students attending Intermediate will have an offer of joining the Grade 8s Thursday class

There will be NO further charge for these classes.

This will be explained in your show contract & information to be issued during this term.

TRAVEL ARRANGEMENTS

You will receive directions and a map from Brentwood to the Playhouse Harlow. These will also be printed in the next issue of 'In Step' and will be posted on the website.



COACH

A coach will be organised (for students), it will run on the week of the show from Brentwood to the Playhouse Harlow and return with licensed chaperones.

CHAPERONES



Many thanks to those who have already offered however we are still short of the legal requirement on all performance dates. Please please contact nicola@centralschoolofdance.co.uk

JUNIOR & SENIOR PRIZE GIVING & AWARDS

2019



SUNDAY 30th JUNE

3.30pm

STUDIO 2

**United Reformed Church
Hall**



EVOLUTION

born to dance

HARLOW PLAYHOUSE

JULY 2019

Thursday 18th 7.30pm

Friday 19th 7.30 pm

Saturday 20th 2.00pm & 7.30pm

Tickets £18 (£16 con)

This includes a box office charge of £1.00 per seat

**Tickets will be on sale when date
is confirmed with the theatre - you will be notified.**

www.harlowplayhouse.co.uk

Box Office 01279 431945

Please, book your tickets immediately, as they sell very quickly
and we implore you to consider others whose children in some cases
may only be performing in one show.

**BOOK YOUR TICKETS DIRECT FROM
THEATRE BOX OFFICE**

TIMETABLE

JANUARY 2019

studio 1	MONDAY studio 2	studio 3	william hunter room
1.00 - 1.30 tiny tots			
1.45 - 2.30 toddlers music & movement			
4.00 - 4.45 grade 1 ballet	4.00 - 4.45 grade 2 ballet		4.00 - 4.45 LAMDA
	4.45 - 5.45 grade 3 ballet	4.45 - 6.00 jazz AA	4.45 - 5.45 LAMDA
	5.45 - 6.45 grade 4 ballet	6.00 - 7.00 jazz A	
6.00 - 7.00 intermediate tap	6.45 - 7.45 grade 5 ballet		
7.00 - 8.00 grade 4 tap	7.45 - 9.00 grade 6 ballet		
8.00 - 9.00 grade 5 tap	8.00 - 9.00 & pointe		

studio 1	WEDNESDAY studio 2	studio 3
4.00 - 5.00 1st tap & ballet	4.00 - 4.45 pre-primary ballet	
5.00 - 5.30 beginners tap	5.00 - 5.45 primary ballet	
5.30 - 6.15 grade 6 ballet	5.45 - 7.15 intermediate	6.00 - 7.00
6.15 - 7.15 grade 7 ballet	7.15 - 9.00 ballet & pointe	7.00 - 8.00 grade 5 modern
		7.00 - 8.00 grade 6 modern

studio 1	FRIDAY studio 2	studio 3
4.00 - 4.45 grade 1 tap	4.00 - 4.45 grade 1 modern	4.15 - 5.00 advanced 1 ballet
5.00 - 5.45 primary tap	4.45 - 5.45 grade 2 modern	5.00 - 6.00 advanced pointe
5.45 - 6.45 grade 3 tap	5.45 - 6.45 grade 3 modern	& body con
6.45 - 7.45 grade 2 tap	6.45 - 7.45 grade 4 modern	advanced 2 ballet

Studio 1: Downstairs - United Reformed Church Hall, New Road
Studio 2: Upstairs - United Reformed Church Hall, New Road
Studio 3: Eastfield Road - Ursuline School
William Hunter Room: United Reformed Church Hall - use garden foyer

studio 1	TUESDAY studio 2	studio 3
	1.45 - 2.30 ADULT BALLET	
	4.00 - 5.00 grade 2 ballet	4.00 - 5.00 grade 2 tap
	5.00 - 6.00 grade 4 ballet	5.00 - 6.00 intermediate tap
	6.00 - 7.00 grade 5 ballet	6.00 - 7.00 advanced 2 tap
	7.00 - 8.15 advanced 2 ballet	7.00 - 8.00 grade 6 tap
		8.00 - 9.00 intermediate tap show

studio 1	THURSDAY studio 2	studio 3	william hunter room
1.45 - 2.30 ADULT TAP			
4.00 - 5.00 musical theatre senior	4.00 - 4.45 grade 1 ballet	4.00 - 5.15 introduction to majors	
5.00 - 6.00 musical theatre junior	4.45 - 5.30 intermediate ballet show	5.15 - 6.30 intermediate foundation ballet	
	5.30 - 6.15 grade 8 ballet	6.30 - 7.45 intermediate ballet & pointe	6.15 - 7.00 LAMDA
	6.15 - 7.15 advanced one ballet	7.45 - 9.00 grade 7 ballet & pointe	7.00 - 7.45 LAMDA

studio 1	SATURDAY studio 2	studio 3	william hunter room
9.00 - 10.00 1st tap & ballet	9.00 - 10.15 grade 6	9.30 - 10.45 advanced 2 modern	9.00 - 9.45 LAMDA
10.00 - 10.30 beg tap	10.15 - 11.15 ballet & pointe	10.45 - 11.45 inter foundation modern	9.45 - 10.30 LAMDA
10.30 - 11.15 pre-primary ballet	10.30 - 11.15 grade 2 ballet	11.30 - 12.15 inter foundation modern	10.30 - 11.15 LAMDA
11.30 - 12.30 grade 2 tap	11.30 - 12.15 grade 1 ballet	11.45 - 1.00 advanced 1 modern	
12.30 - 1.15 grade 1 tap	12.15 - 1.00 primary ballet	1.00 - 2.15 inter modern	
1.15 - 2.00 primary tap	1.00 - 2.00 grade 3 ballet		
2.15 - 3.15 grade 3 tap	2.15 - 3.00 inter pointe		
	3.00 - 3.30 body conditioning	2.30 - 5.00 senior show rehearsal	
3.15 - 4.15 grade 6 tap	3.30 - 4.30 intermediate		
4.15 - 5.00 grade 5 tap	4.15 - 5.00 foundation ballet		

KEY

EXAM
COACHING

PRE
SCHOOL

BALLET

MODERN

TAP

JAZZ &
BODY CON

LAMDA
& MUSICAL
THEATRE

ADULT

CENTRAL SCHOOL of DANCE & DRAMA

UNIFORM

BALLET

PRE-SCHOOL - PRIMARY

RAD Pink "Megan" tank style (microfibre) Sleeveless Leotard
 RAD pink georgette wrap skirt
 White ballet ankle socks
 Pink leather ballet shoes with elastic



GRADE 1

RAD Pink "Megan" tank style (microfibre) Sleeveless Leotard
 supplied with matching waist elastic
 White Ballet ankle socks
 Pink leather ballet shoes with elastic
 Character skirt (ordered through Central)
 Character canvas shoes, low heel



GRADE 2

RAD Lilac "Megan" tank style (microfibre) Sleeveless Leotard
 supplied with matching waist elastic
 White Ballet ankle socks
 Pink leather ballet shoes with elastic
 Character skirt (ordered through Central)
 Character canvas shoes, low heel



GRADE 3

RAD Lilac "Megan" tank style (microfibre) Sleeveless Leotard
 supplied with matching waist elastic
 Pink seamless ballet tights
 Pink leather ballet shoes with nylon ribbon
 Character skirt (ordered through Central)
 Character canvas shoes: Cuban heel



GRADE 4 & 5

RAD Teal "Anna" princess line (microfibre) Sleeveless Leotard Pink seamless ballet tights
 Pink leather ballet shoes with nylon ribbon
 Character skirt (ordered through Central)
 Character canvas shoes, Cuban heel



GRADE 6, 7 & 8

Black Capezio Braek Camisole Leotard
 Higher grade black skirt (provided by Central)
 Pink seamless ballet tights
 Pink leather ballet shoes with nylon ribbon
 Character skirt (ordered through Central)
 Character canvas shoes: Cuban heel



INTRO to MAJORS & INTER FOUNDATION

RAD Navy Blue "Isabelle" (microfibre) Camisole Leotard
 Pink seamless ballet tights
 Pink leather ballet shoes with nylon ribbon



Pink Satin Soft Shoes with nylon ribbon FOR EXAMS

INTERMEDIATE & ADVANCED 1

RAD Royal Blue "Isabelle" (microfibre) Camisole Leotard
 Pink seamless ballet tights
 Pink Satin Soft Block ballet shoes with nylon ribbon
 Pink Satin Pointe Shoes with nylon ribbon



ADVANCED 1 & 2

Royal Blue or Black Camisole Leotard
 Pink seamless ballet tights
 Pink Satin Soft Block ballet shoes with nylon ribbon
 Pink Satin Pointe Shoes with nylon ribbon



Marching Tutu
 Black or Royal Blue

MODERN

GRADE 1, 2 & 3

Kingfisher Ruched Lycra "Angela" Leotard
 Black Lycra shorts
 option
 for class only **not exam**, Black footless DANCE tights for winter.



GRADE 4

Black sleeveless Ruched Lycra "Helena" Leotard
 Black Lycra shorts
 option
 for class only **not exam**, Black footless DANCE tights for winter



GRADE 5 & 6

Black sleeveless Ruched Lycra "Helena" Leotard
 Black sheer seamless footless tights
 Foot thongs (optional)



INTER FOUNDATION - ADVANCED 2

Any Black Leotard (non Balletic)
 Black sheer seamless footless tights
 Foot thongs (optional)



TAP

PRIMARY, GRADE 1 & 2

Kingfisher Ruched Lycra "Angela" Leotard
 Black Lycra shorts
 Black ankle socks
 option
 for class only **not exam**, Black full footed DANCE tights for winter



Black P.U. Bloch T Bar Tap shoes with Tele tone Toe & Heal Taps

GRADE 3

Black sleeveless Ruched Lycra "Helena" Leotard
 Black shorts
 Black ankle socks
 option
 for class only **not exam**, Black full footed DANCE tights for winter

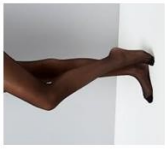

Black P.U. Bloch T Bar Tap shoes with Tele tone Toe & Heal Taps

GRADE 4 & 5

Black sleeveless Ruched Lycra "Helena" Leotard
 Black Lycra sheer full footed tights



Black low heel Bloch Oxford Tap shoes with Tele tone toe & Heal Taps

GRADE 6 and above

1st Position "Lynne" Two Tone (Black & Magenta) High Neck Keyhole Leotard
 Black Lycra sheer full footed tights

Black low heel Bloch Oxford Tap shoes with Tele tone toe & Heal Taps



JAZZ

JAZZA & AA

Any black Leotard
 Black sheer footless tights
 Foot thongs (optional)



BOYS

PRE-PRIMARY - GRADE 2

Black Cycle Shorts
 White Short sleeved Leotard
 White Socks (for Ballet)
 White Ballet Shoes (for Ballet) Black Tap Shoes

GRADE 3 & ABOVE

Black/Navy Footless Tights
 White sleeveless Leotard
 Black Socks (for Ballet)
 Black Tap Shoes

