

Staff

Hazel Smith ~ Pre-School & Ballet

Nicola Baines ~ Modern

Natalie Smith ~ Ballet & Modern

Rebecca Wieland ~ Tap & Drama

Samantha Smith ~ Ballet

Lana Williams ~ Jazz

Zoe Wilson ~ Junior Modern

Donald Vleugels ~ Senior Ballet (guest teacher)

[www.centralschoolofdance.co.uk](http://www centralschoolofdance.co.uk)

All dates & times will be posted on the web site calendar.

During the winter we found the web site

&

Facebook—Official Central School of Dance & Drama
an extremely useful method of informing everyone if classes were cancelled
due to adverse weather.

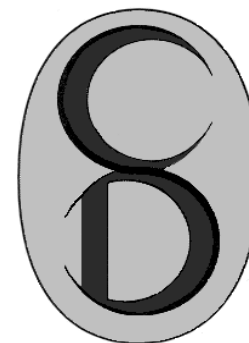
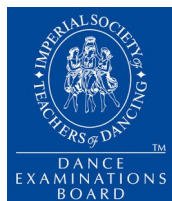

In Step

Central School of Dance & Drama

www.centralschoolofdance.co.uk

September 2014



This year sees the preparation for our school production 'DancEnigma in
July 2015

There are lots of dates and plenty of news inside so please read on



THIS TERM

Winter Monday 8th September - Saturday 22nd November
 $\frac{1}{2}$ term: Monday 27th October - Friday 31st October
(Classes as normal on Saturday 1st November)

Exam Dates	R.A.D Ballet:	24th, 25th Nov
	I.S.T.D Modern	27th, 28th & 29th Nov
	I.S.T.D Tap	1st & 2nd Dec
	L.A.M.D.A Drama	25th Nov

All exam and presentation candidates will have received notification individually. Please read the consent form carefully, and inform us of any dates you cannot make. Students will be issued with a copy of the syllabus music for practise, this must be returned on date of exam. (£5 charge for non return)

Unfortunately due to the high standard required by the exam boards, failure to attend all classes will result in withdrawal.

Please Note

We will no longer enter candidates for prospective examinations if the exam fee has not been paid by the deadline, unless notification/communication with us regarding payment has been made.

Examinations are non profit making (even though expensive) to the contrary they make a loss. Repeatedly we have entered and paid for entries, not wishing to cause disappointment, and then we are left footing the bill.

Examination invoices & details are sent separately by email, shortly after the terms fee, at the end of the previous term.

THE PAYMENT OF THE EXAM FEE MUST BE PAID INTO THE EXAM ACCOUNT AS INSTRUCTED, NOT THE TERM FEE ACCOUNT see page 3

CANCELLED DATES ~ please read carefully

Tuesday 30th September — No Tap classes at Studio 3
Ursuline High School Open Evening
All other classes on 30th Sept as usual.

Students attending Tuesday Tap classes have only been invoiced for nine weeks

Saturday 8th November — Contrary to issued invoices there will be
NO CLASSES on SATURDAY 8TH NOVEMBER these will be replaced by
SATURDAY 1ST NOVEMBER

DancEnigma

20th November — Please submit Tee Shirt & Hoodie Orders (see page 13)

22nd November — Please return show contracts (see page 11)



DIRECTORY USEFUL NUMBERS

Office hours Monday - Friday 9 am - 5 pm
except in emergency

Hazel Smith: Pre-School & Ballet
hazel@centralschoolofdance.co.uk or 01277 226777

Nicola Baines: Modern, Jazz & Tap
nicola@centralschoolofdance.co.uk or 01277 621500

Rebecca Wieland: Tap & Drama
rebeccalouisewieland@yahoo.co.uk

Jenny Shuck (accounts)
jenny@centralschoolofdance.co.uk or 07966 134084

www.centralschoolofdance.co.uk

Facebook (closed group)
Official Central School of Dance and Drama

Physiotherapist

Mrs. Emily Harvey
Tel No: 01277 633399

The New Century Clinic
34 New Century Road, Laindon
SS15 6AG



NIKKI FRANKLIN FISTD

After six years, three shows and two babies Nikki Franklin sadly has decided to hang up her tap shoes, at least for the time being. We will all miss her greatly. Her experience, teaching skills and choreographic artistry have helped to make the tap standard what it is today. However she is always on stand by if a cover teacher is needed.



BETH SAVILL

A huge congratulations to Beth Savill who successfully auditioned for the Junior Associate programme with the Royal Ballet School. Beth will commence weekly classes at the Royal Ballet, Covent Garden this September. We hope she keeps us informed as we cannot wait to hear her news.



SCARLETT MANN

Performing with the Chelmsford Ballet Company in their production of the Nutcracker at the Civic Theatre.



YEAR DATES: *Provisional dates for confirmation*

Spring Term: Sat 10th Jan 2015 — Sat 28th March

$\frac{1}{2}$ term: 16th — 21st Feb

Exams Dates to be confirmed

Summer Term: Mon 20th April — Sat 11th July

$\frac{1}{2}$ term: Tues 19th May — Sat 30th May

Exams Dates to be confirmed

Please Note: when dates are published they are subject to confirmation.

We have to wait until landlords have given us dates that are unavailable before final confirmation, particularly start & finish of terms.



FEES, INVOICES & TIMETABLE

Fees for all classes & exams

must have been paid in full by 13th September to qualify for discount

Payment by instalments: Do not qualify for discount & fees must be fully paid by end of term.

Late Payment: Payments not received by the first day of half term will incur a £5.00 per week charge from that date until payment made in full.

In order for us to keep this system efficient please note the following:-

- Please ensure that we have your correct and up to date email address
- If we do not have your email address, are experiencing any problems or to alter your invoice, let us know — contact Jenny : 07966 134084

jenny@centralschoolofdance.co.uk

On Line Banking ~ please state pupil's name: Please make sure that you pay the correct fee into the correct account with your child's name or account number as a reference.

Term & Drama Fees: HSBC, Account No: 41605917, Sort Code: 40-13-22

Exam Fees: HSBC, Account No: 01544551, Sort Code: 40-13-22

Timetable ~ if you need to alter your timetable contact;

Ballet & Pre - School : Hazel 01277 226777 or hazel@centralschoolofdance.co.uk

Modern, Jazz & Tap: Nicola 01277 621500 or nicola@centralschoolofdance.co.uk

Drama; Rebecca: rebeccalouisewieland@yahoo.co.uk

DRAMA FEES

Please note our drama lessons are not included in the discount price tariff.

CENTRAL SCHOOL of DANCE UNIFORM with DANCE DIRECT PRODUCT CODE www.dancedirect.com 0845 330 1 330

BALLET

PRE-PRIMARY / PRIMARY	CODE
Pink Cotton Sleeveless Leotard	June
Pink Georgette Wrap over Skirt	RAD-G
White Socks	ABSO
Pink Leather Ballet Shoes with Elastic	SBS or Daisy
GRADE 1/2	
Pink Cotton Sleeveless Leotard	June
White Socks	ABSO
Pink Leather Ballet Shoes with Elastic	SBS or Daisy
Black Low Heel Character Shoes	REGLHB
Character Skirt (purchased from Central School of Dance)	
GRADE 3/4	
Navy Cotton Sleeveless Leotard	ISTDINT or CSHEREE
Pink Ballet Tights	3C
or Pink Convertible Ballet Tights	1816C
Pink Leather Ballet Shoes with Ribbons	SBS or Daisy
Black Cuban Heel Character Shoes	REGCUB
Character Skirt (purchased from Central School of Dance)	
GRADE 5/6 & ABOVE	
Black Cotton Camisole Leotard	CCI25
Pink Convertible Ballet Tights	1816
Pink Leather Ballet Shoes with Ribbons	SBS or Daisy
Black Cuban Heel Character Shoes	REGCUB
Character Skirt (purchased from Central School of Dance)	
Hair for all grades must be in a secure and neat bun.	

JAZZ

JAZZ A, B & C	CODE
Black Sleeveless Lycra Leotard	P81C
Black Lycra Stirrup Tights	P21LS
or Black Dance Trousers	P44
Either Black Jazz shoes	RSJS
or Bare Feet	
Foot Thongs (optional Jazz A)	
JAZZ AA	
Any Colour Leotard or Tight Fitting Top	
Black Lycra Stirrup Tights	P21LS
or Black Seamless Footless Tights	P71
or Black Dance Trousers	P44
Either Black Jazz shoes (RSJS), Bare Feet or Foot Thongs	
Hair for all classes must be securely and neatly tied up in a high pony-tail or bun.	

MODERN

GRADE 1	CODE
Kingfisher Blue Sleeveless Lycra Leotard	P81C
Black Lycra Stirrup Tights – optional	P21LS
GRADE 2/3	
Kingfisher Blue Sleeveless Lycra Leotard	P81C
Black Lycra Stirrup Tights	P21LS
GRADE 4/5/6/INTER FOUNDATION/INTERMEDIATE	
Black Sleeveless Lycra Leotard	P81C
Black Lycra Stirrup Tights	P21LS
Foot Thongs (optional for Inter Foundation & Intermediate)	
ADVANCED 1 & 2	
Black Sleeveless Lycra Leotard	P81C
or Coloured Leotard to be advised	
Black Lycra Stirrup Tights	P21LS
or Black Seamless Footless Tights	P71
Foot Thongs (optional)	
Hair for all grades must be securely and neatly tied up in a high pony-tail or bun.	

TAP

PRIMARY	CODE
Kingfisher Blue Sleeveless Lycra Leotard	P81C
Black Lycra Stirrup Tights – optional	P21LS
White Ankle Socks	ABSO
Black P.U. Tap Shoes with Teletone	
Toe & Heel Taps	SO330G
GRADE 1/2	
Kingfisher Blue Sleeveless Lycra Leotard	P81C
Black Lycra Stirrup Tights	P21LS
White Ankle Socks	ABSO
Black P.U. Tap Shoes with Teletone	
Toe & Heel Taps	SO330G
GRADE 3	
Black Sleeveless Lycra Leotard	P81C
Black Lycra Stirrup Tights	P21LS
Black Ankle Socks	
Black P.U. Tap Shoes with Teletone	
Toe & Heel Taps	SO330G
GRADE 4 & ABOVE	
Black Sleeveless Lycra Leotard	P81C
Black Lycra Stirrup Tights	P21LS
Black Ankle Socks	
Black Low Heel Oxford Tap Shoes with Teletone	
Toe & Heel Taps PU Tap Shoe	SF3710
or - Leather Tap Shoe	SO301L
Hair for all grades must be securely and neatly tied up in a high pony-tail or bun.	

T SHIRTS & HOODIES

Royal Blue with print on back of garment

We thought it would be a lovely idea to arrange to have the show t-shirts & hoodies available for the New Year therefore the students can wear them for a longer period of time in the preparation for DancEnigma.

Please place your order by the last week of term.



Design may alter slightly

T - SHIRT & HOODIE

Royal Blue with print on the back of garment

ORDER FORM

by 20th November

Name of student:

Junior Prices: T Shirt ~ £8.00 Hoodie ~ £12.00

T Shirt: Ages: 5/6 7/8 9/11 12/13 14/15

Hoodie: Ages: 5/6 7/8 9/11 12/13 14/15

Senior Prices T Shirt ~ £12.00 Hoodie ~ £18.00

T Shirt: Sizes small medium large

Hoodie: Sizes small medium large

enclose form & payment in named envelope £.....

cash only please

NEXT YEAR'S TIMETABLE January — July 2015

You may have realised, this year sees the preparation for our school show 'DancEnigma' in July.

Part of this preparation involves grouping the children into teams, within the school timetable and various classes, ensuring wherever possible, that pupils participating perform all their dances in the same evening/matinee show. Hopefully avoiding split performances and extra rehearsals.

Therefore when you receive your invoices and timetables for January PLEASE read very carefully, you may find (not in all cases) that we have swapped your weekly class to a different time.

We appreciate it may not be possible for everyone to accommodate our requests, if this is the case please call and we will adjust, where we can, according to your needs.

Major ballet classes continue as normal as they are essential for strength and technique.

Students attending Advanced 1 & 2 ballet will rehearse Saturday afternoon
Students attending Intermediate will have an offer of joining the Grade 8s Thursday class

There will be NO further charge for these classes.

This will be explained in your show contract & information to be issued during this term.

COACH

During the week of the show, Central provides a coach to and from Brentwood to the Harlow Playhouse, this has proved to be a vital transport option for many students.

For the past six years Mrs Keely has kindly given her time to over see the running of this service, taking bookings and reserving seats. Now working full time unfortunately she is no longer able to take this position on.

So PLEASE PLEASE we desperately need a level headed, organised person, without who we cannot run this service, to step into her shoes.

Please contact us if you can help: admin@centralschoolofdance.co.uk

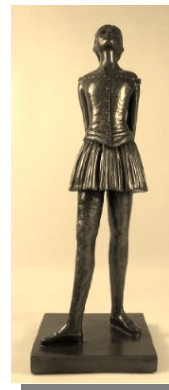
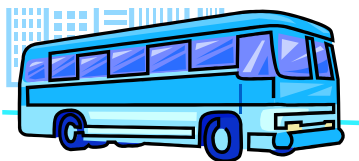

JUNIOR & SENIOR PRIZES & AWARDS 2014

JUNIOR

BALLET
Runner up

Lucy Crowther
Isabel Freeman

MODERN
Runner up

Beth Savill
Millie Waters

TAP
Runner up

Abbie Jones
Sadie Smith

JAZZ
Runner up

Isabel Liddard

ALL ROUNDER

Madeleine Enticknap

HARD WORK

Ella-Mae Ward

PROGRESS

Freya Hicks

PERSONALITY

Robyn Doyle

MUSICALITY

Jemima Cheke

PRESENTATION

Georgina Loader

PERSEVERANCE

Ciara Moss

DRAMA

Abbie Jones

SPECIAL

Holly Bigmore

SENIOR

Zoe Sheaf
Robert Eager

Victoria Loader
Tanya Iyer

Charlotte Abbott
Lauren Dunn

Millie Gray
Fenella Holmes

Scarlett Mann

Polly Chinery

Roisin Clarke

Aislinn Priscott

Alice Keely

Alice Brecknell

Ciara Moss

Amy Hollingsworth

Holly Bigmore

BODY CONDITIONING

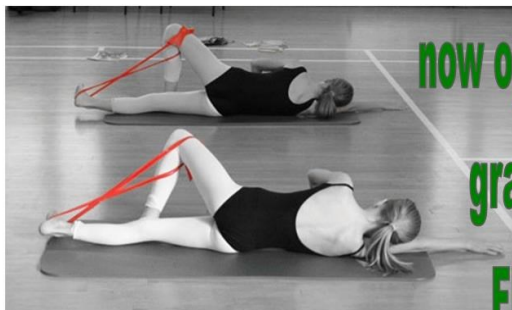

now open to students

grade 5 + above

FRI 4.00-4.45

studio 3

First 2 Classes

FREE

just come
along
&

Get Fit for Class

with Miss Natalie 01277 226777

SHOW INFORMATION

Over the next term all those invited (Primary & above) to participate will receive the following in the post.

Theatre Rehearsal Schedule,
Performance Dates & Costs,
Rehearsal & Performance
Terms & Conditions,
Performance Contract & Consent Form,
Chaperone request for the school production of "DancEnigma" at the Playhouse, Harlow on 16th, 17th & 18th July 2015



From January 2015 until specified rehearsals at the Playhouse, Harlow in July, all rehearsals will be within class time, with the exception of major ballet. See Page 12

Putting on a production at a professional theatre is an immensely expensive project. Therefore, please could we ask all parents & students to support us in this huge preparation and have 100% attendance in class unless extenuating circumstances prevent.

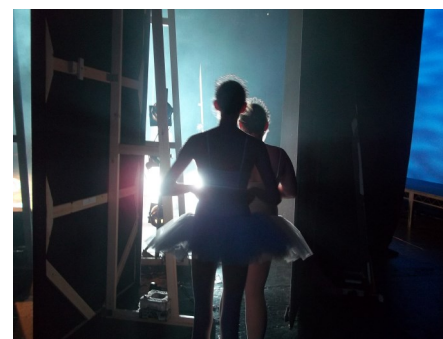

Costume fittings from the initial measuring of students to the final fitting will all be within class time. Gerry Wieland, our costumer, gives her time freely, coming into class around her work commitments and it is embarrassing and inconvenient when students are missing. Continual absence from class will not be tolerated as it hinders both choreography and costume fitting.

Students with continual absence will be withdrawn from the production. Any student unable to commit to all required rehearsals at the theatre will not be permitted to participate in the production. Please read carefully before signing the production contract and committing to "DancEnigma". Please return show contracts 22nd November.

SCHOOL SHOW 2015

DancEnigma

THE PLAYHOUSE HARLOW

PERFORMANCES

Thursday 16th, Friday 17th & Saturday 18th July 2015

REHEARSALS at HARLOW

Sunday 5th July 2015

Junior & Semi Senior rehearsal - (up to G6 + IF mod)

Monday 13th July 2015

Senior rehearsal

Tuesday 14th July 2015

Tech rehearsal

Wednesday 15th July 2015

Dress rehearsal

Please note that any student unable to commit to all required rehearsals & performances will not be permitted to participate.

so please make a note in your diary & keep these dates free
Full details & contracts will be issued during next term.

CHANGING CLASS

After an examination session or a holiday many students require a change of class, it is unfortunately impossible to contact you all individually.

Therefore your invoice is issued with a suggested change of day/time (where necessary) Please read your invoices carefully.

If you are not able to attend the classes suggested please contact:

Hazel for Pre-School & Ballet classes,

Nicola for Modern, Tap & Jazz,

Rebecca for Drama.

Below we have outlined reasons for Beg Tap & PP Ballet

Moving from

Beginners Tap & Pre-Primary Ballet (Monday & Saturday)

When a pupil is ready to progress from the above classes the subjects become spilt ie: Primary Ballet (Wed or Sat), Primary Tap (Fri or Sat) & Modern (Fri)

Pupils who attend classes on Saturday: Are moved directly to the next class therefore remaining in Ballet & Tap on Saturday, with the offer of Modern on Friday 4.00 - 4.45. If you wish to change to week day classes this is possible.

Pupils who attend classes on Monday: Are moved to Primary Ballet Wednesday 4.00 - 4.45, Primary Tap Friday 5.00 - 5.45 with the offer of Modern on Friday 4.00- 4.45

If you wish to change to Saturday classes this is possible.

INTRODUCING GRADE ONE TAP ON SATURDAYS ?

Many of our younger pupils, having taken the Primary Tap examination are unable to continue tap, as at present we do not offer a Grade One Tap class on a Saturday. As you can appreciate scheduling, studio time, teachers and pupils is a conundrum.

We review our timetable every year, looking at areas we can improve.

Unfortunately squeezing a 45 minute tap class into Saturday, without

too much disruption is proving to be an on going challenge.

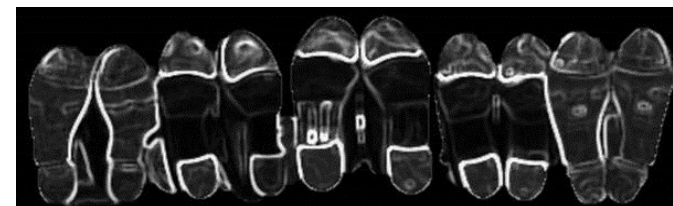

Please contact admin@centralschoolofdance.co.uk if this has effected you, so we know the numbers effected.

TASTER DAYS

We often receive enquiries regarding , Adult Tap and Ballet/Pilates, so in the New Year we are proposing some new classes. Therefore for the last three weeks of term, November 3rd–21st you are invited to join the **ADULT CLASSES** on a trial basis, at a **SPECIAL RATE** of £6.00 per class or £15.00 for three (paid in advance, mix & match, to run consecutively), pay as you go.



ADULT TAP CLASS £6.00 per class

Thursday

12.45 – 1.30 Studio 1 (downstairs URC)

Depending on interest there may be a beginners class and a more advanced class

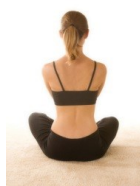

ADULT BODY CONDITIONING/PILATES £6.00 per class

Monday

12.45 – 1.30 Studio 2 (upstairs URC)



ADULT BALLET CLASS £6.00 per class

Tuesday

1.45 – 2.30 Studio 2 (upstairs URC)



ring introducing

GROUP SINGING CLASSES

Hopefully we will provide group singing classes for different age brackets.

PRIVATE SINGING CLASSES

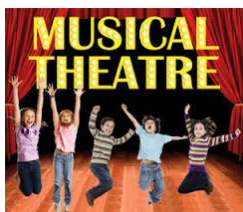

MUSICAL THEATRE

Another possible class for the New Year

PLEASE CONTACT US IF YOU ARE INTERESTED IN ANY OF THE ABOVE CLASSES admin@centralschoolofdance.co.uk

TIMETABLE SEPTEMBER 2014

MONDAY			TUESDAY			WEDNESDAY			william
1.00 - 1.30 tiny tots			4.00 - 4.45 grade 4 modern	4.00 - 4.45 grade 2 ballet		4.00 - 5.00 1st tap & ballet	4.00 - 4.45 primary ballet	4.00 - 5.00 inter foundation	
1.45 - 2.30 toddlers			4.45 - 5.30 grade 3 modern	4.45 - 5.45 grade 3 ballet	5.00 - 6.00 advanced 1 tap	5.00 - 5.45 grade 1 ballet	4.45 - 5.45 grade 4 ballet	5.00 - 6.00 modern	
music & movement				5.45 - 6.45 grade 4 ballet	6.00 - 7.00 grade 6 tap	5.45 - 6.15 grade 2 modern	5.45 - 7.15 intermediate	5.00 - 6.00 inter modern	5.15 - 6.00 drama
4.00 - 4.30 beg tap	4.00 - 4.45 grade 6 modern	4.00 - 4.45 Jazz C		6.45 - 8.30 advanced 2 ballet	7.00 - 8.00 grade 4 tap	6.15 - 7.00 grade 2 ballet	7.15 - 9.00 & pointe	6.00 - 7.00 grade 5 modern	6.00 - 7.00 drama
4.30 - 5.15 pre-primary	4.45 - 5.30 grade 5 modern	4.45 - 5.45 Jazz AA			8.00 - 9.00 intermediate	7.00 - 7.45 grade 3 ballet	7.15 - 9.00 advanced 1 ballet	7.00 - 8.00 grade 6 modern	
ballet	5.30 - 6.30 grade 3 ballet	5.45 - 6.45 Jazz B		advanced pointe				8.00-9.00 grade 5 ballet (old)	
	6.30 - 7.45 intro to majors	6.45 - 7.45 Jazz A							
	7.45 - 9.00 grade 6	7.45 - 9.00 grade 7							
	ballet & pointe	ballet & pointe							

THURSDAY			FRIDAY			SATURDAY			william
studio 1	studio 2	studio 3	studio 1	studio 2	studio 3	studio 1	studio 2	studio 3	hunter room
1.45 - 2.30 toddlers			4.00 - 4.45 grade 1 tap	4.00 - 4.45 grade 1 modern	4.00 - 4.45 body conditioning	9.00 - 10.00 1st tap & ballet	9.00 - 10.15 grade 6	9.30 - 10.45 advanced 2	9.00 - 9.45 drama
music & movement			5.00 - 5.45 primary tap	4.45 - 5.45 grade 2 modern	4.45 - 6.15 advanced 2 ballet	10.00 - 10.30 beg tap	ballet & pointe	modern	9.45 - 10.30 drama
4.00 - 4.45 grade 2 tap	4.00 - 4.45 grade 1 ballet		5.45 - 6.45 grade 3 tap	5.45 - 6.45 grade 3 modern	& pointe 6.15 - 7.15	10.30 - 11.15 pre-primary	10.15 - 11.00 grade 2 ballet	10.45 - 11.45 inter foundation	10.30 - 11.15 drama
4.45 - 5.30 grade 1 tap	4.45 - 5.45 grade 8 ballet	5.15 - 6.30 intermediate	6.45 - 7.30 grade 2 tap	6.45 - 7.45 grade 4 modern	grade 5 ballet (new)	ballet	11.00 - 11.45 grade 1 ballet	modern	11.15 - 12.00 drama
5.30 - 6.15 grade 3 tap	5.45 - 7.30 advanced 1	6.30 - 7.45 foundation ballet	7.30 - 8.30 grade 5 tap			11.15 - 12.00 primary ballet	11.45 - 12.45 inter pointe	advanced 1	
6.15 - 7.00 grade 5 tap	ballet	intermediate				12.15 - 1.00 primary tap	12.45 - 2.00 intermediate	inter modern	
7.00 - 7.45 advanced 2 tap	& pointe	ballet				1.00 - 2.00 advanced 2 tap	2.00 - 3.00 foundation ballet	2.30 - 5.00 senior	
						2.00 - 3.00 advanced 1 tap	grade 5 ballet (old)	show	
						3.00 - 3.45 grade 4 tap		rehearsal	
						3.45 - 4.45 inter tap			

KEY
extra exam
coaching classes

Studio 1: Downstairs - United Reformed Church Hall, New Road

Studio 2: Upstairs - United Reformed Church Hall, New Road

Studio 3: Eastfield Road - Ursuline School

William Hunter Room: United Reformed Church Hall - use garden foyer